

James Fry's land

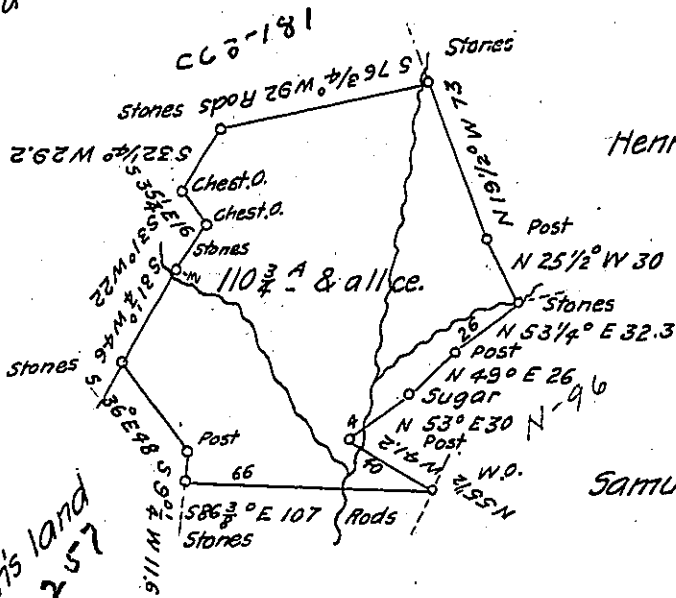

Henry Fikes' land

Thomas May's land

Samuel Junk's land

Adam Gilleland's land

David Gibson's land
662-257

The above tract is situate in the township of Franklin and County of Fayette on the waters of Boldins Run, Jane Gilleland and family residing thereon. There is about 50 acres cleared on this tract, and a dwelling house and stable erected thereon. It appears to have been settled for 30 or 40 years. It was surveyed on the 30th day of July 1839 in pursuance of a warrant granted to Jane Gilleland on the eighth day of July A.D. 1839 for 100 acres.

John I. Dorsey D.S.

To Jacob Sallade Esqr
Surveyor General

N. B. There is a fraction more than the 10 per ct. but I supposed it so trivial as not to be worth cutting off

John I. Dorsey

IN TESTIMONY that the above is a copy of the original remaining on file in the Department of Internal Affairs of Pennsylvania, made conformably to an Act of Assembly approved the 16th day of February, 1833, I have hereunto set my Hand and caused the Seal of said Department to be affixed at Harrisburg, this nineteenth day of December 1904

Looe R. Pearson
Secretary of Internal Affairs.